ACCESSORI DI SICUREZZA

SAFETY ACCESSORIES
ACCESSOIRES DE SÉCURITÉ
SICHERHEITSZUBEHÖRE

Funi anticaduta per cancelli a battente

Anti-fall steel cable for swinging gate
Cable anti-chute pour portails battants
Absturzsicherungsseile für Flügeltore





Cod. 540
- Fune con barra
  Rope with bar
  Cable avec barre
  Seil mit Stange

- Portata
  Force
  Débit
  Tragfähigkeit

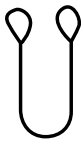

920 kg

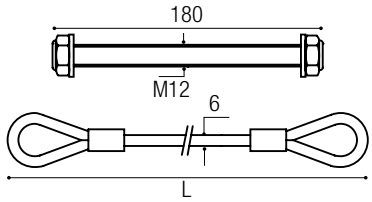

Cod.	Cod. INOX	L	
540/40	540/40-I	400	10
540/50	540/50-I	500	10
540/60	540/60-I	600	10
540/70	540/70-I	700	10



NOVITÀ
NEW NOUVEAU NEUHEIT

Cod. 540/C
- Solo fune
  Rope only
  seul cable
  Nur Seil

Cod.	Cod. INOX	L	
540/40C	540/40C-I	400	10
540/50C	540/50C-I	500	10
540/60C	540/60C-I	600	10
540/70C	540/70C-I	700	10

Supporto per aggancio fune

Support for anti-fall steel cable
Support pour accrochage de corde
Halter für Seilhaken



- Ideale per colonne in calcestruzzo
  Ideal for concrete columns
  Idéal pour les colonnes en béton
  Ideal für Betonsäulen

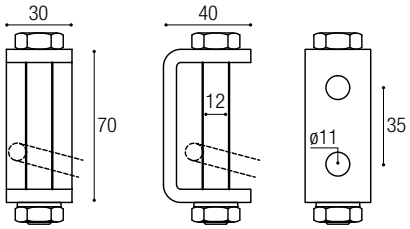

Cod.	
541	10

Anello di sicurezza

Safety ring
Bague de sécurité
Sicherheitsring



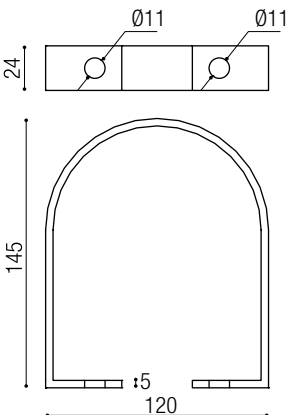

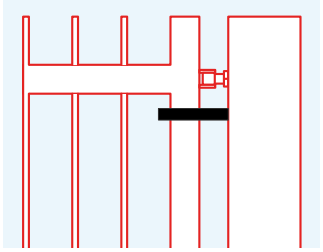

Cod.	
5000	10